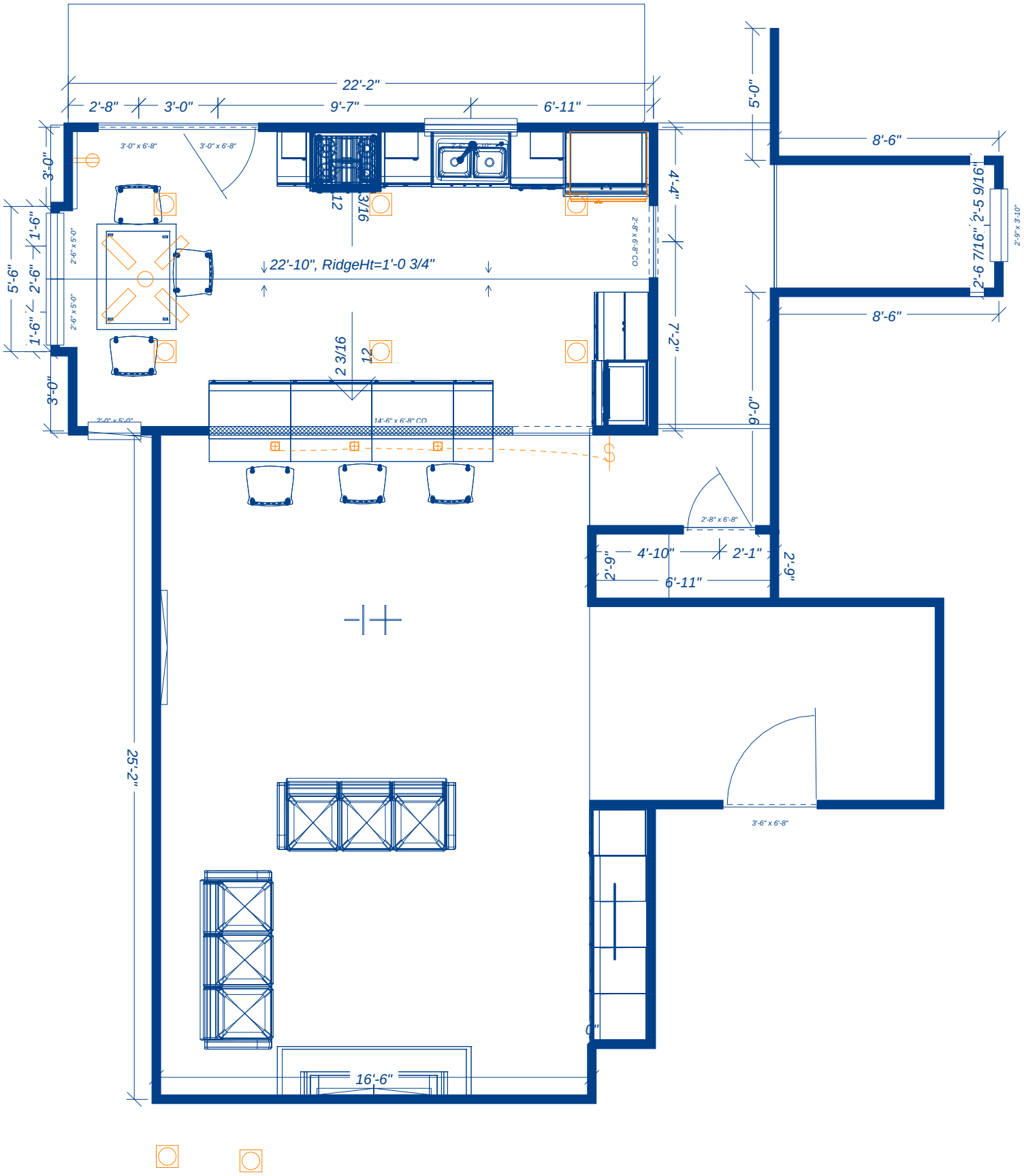
22'-2"
2'-8"
3'-0"
9'-7"
6'-11"
5'-0"
8'-6"
3'-0" x 6'-8"
3'-0" x 6'-8"
3'-0"
1'-6"
2'-6" x 5'-0"
2'-6" x 5'-0"
5'-6"
2'-2"
1'-6"
3'-0"
12
3/16
4'-4"
2'-8" x 6'-8" CO
22'-10", RidgeHt=1'-0 3/4"
2'-5 9/16"
2'-6 7/16"
2'-9" x 3'-10"
8'-6"
7'-2"
2 3/16
12
2'-0" x 5'-0"
14'-6" x 6'-8" CO
6'-0"
2'-8" x 6'-8"
4'-10"
2'-1"
2'-9"
2'-9"
6'-11"
25'-2"
3'-6" x 6'-8"
0"
16'-6"